

# Just a Closer Walk with Thee 380

*I can do everything through Him who gives me strength. Phil. 4:13*

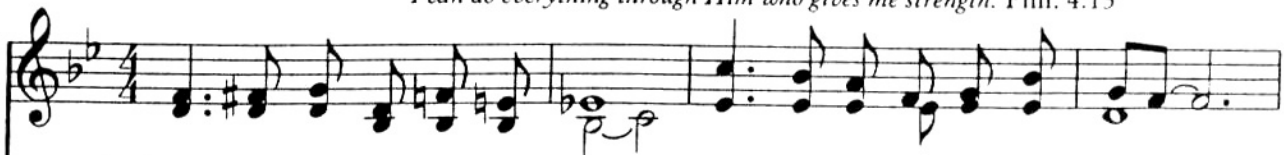

1. I am weak but Thou art strong; Je - sus, keep me from all wrong;  
 2. Thro' this world of toil and snares, If I fal - ter, Lord, who cares?  
 3. When my fee - ble life is o'er, Time for me will be no more;  
 Refrain: *Just a clos - er walk with Thee, Grant it, Je - sus, is my plea,*



I'll be sat - is - fied as long As I walk, let me walk close to Thee.  
 Who with me my bur - den shares? None but Thee, dear Lord, none but Thee.  
 Guide me gent - ly, safe - ly o'er To Thy king - dom shore, to Thy shore.  
 Dai - ly, walk - ing close to Thee, Let it be, dear Lord, let it be.

